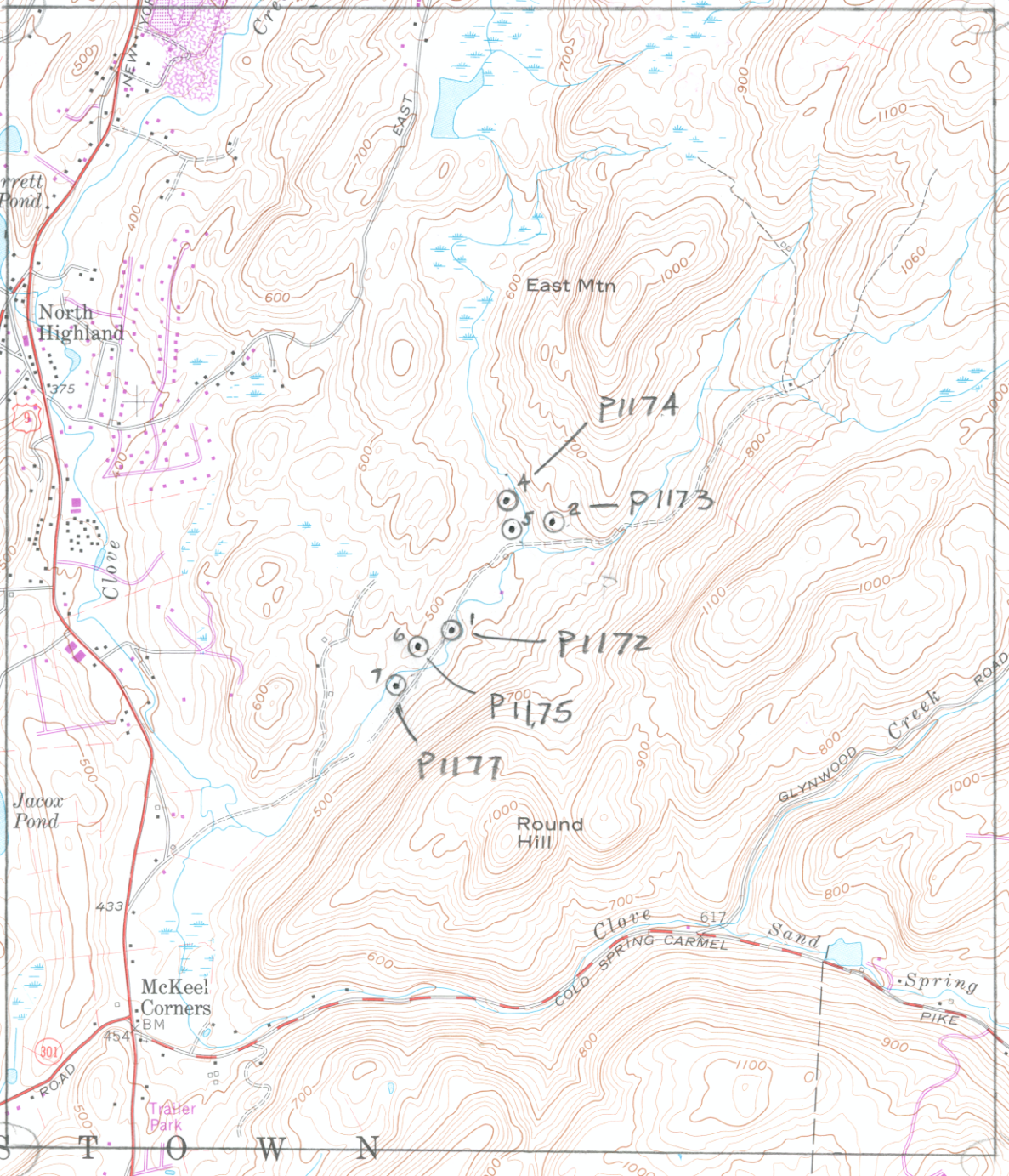

P1174
P1173
P1172
P1175
P1177
East Mtn
North Highland
Clove
Jacox Pond
Round Hill
McKeel Corners
BM
Trailer Park
Clove
Sand
Spring
COLD SPRING-CARMEL
PIKE
GLYNWOOD
Creek
ROAD
EAST
NEW YORK
375
433
454
617
301
S T O W N

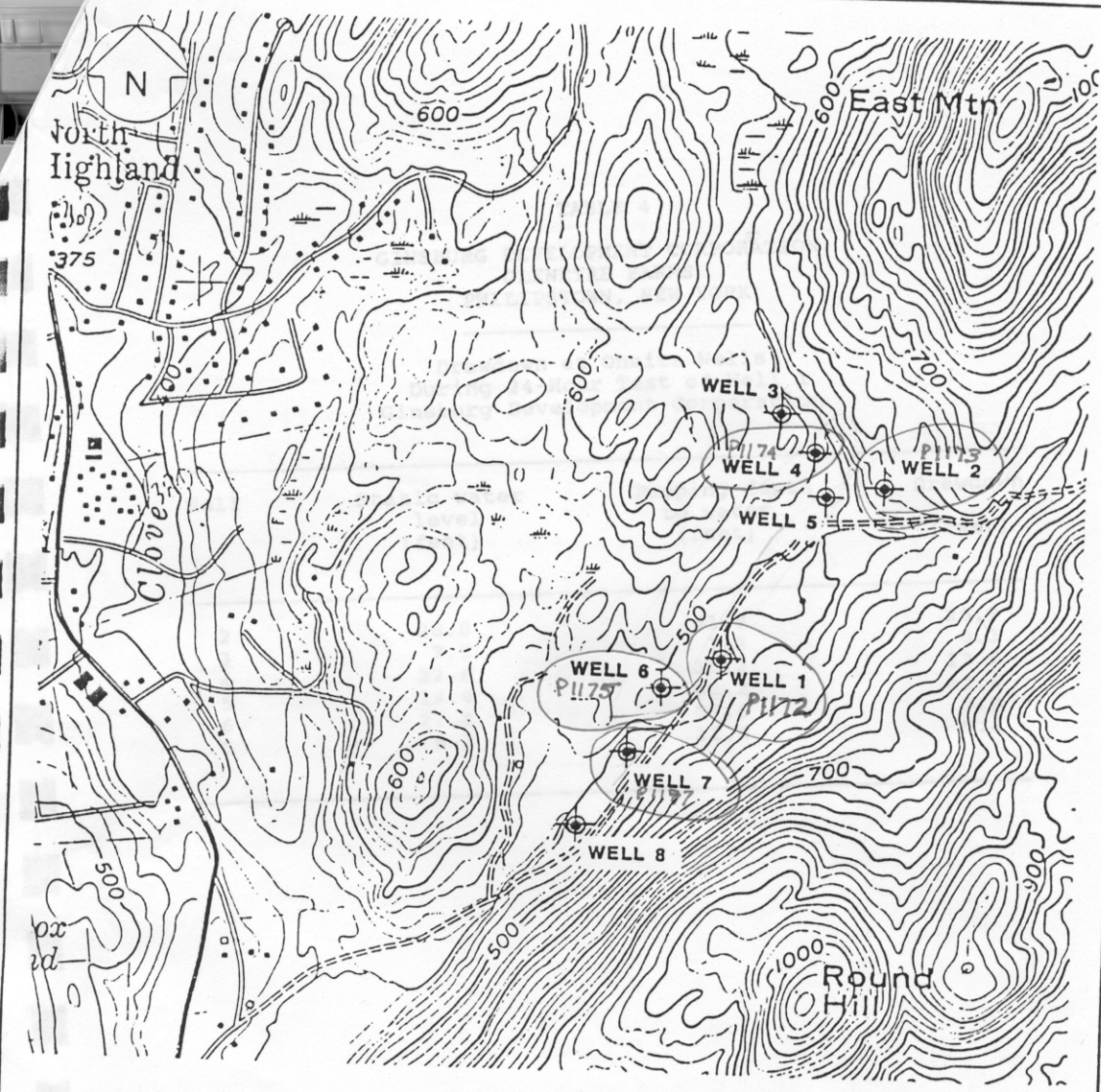


**LEGEND**

⊕ WELL LOCATION: YIELD

0 1000 2000

SCALE IN FEET

# GLENEYRE FARMS SUBDIVISION
# PHILIPSTOWN, NEW YORK

## WELL LOCATION MAP

| DATE | REVISED |
|---|---|
| | |
| | |
| | |
| | |
| | |

PREPARED BY:

LECETTE, BRASHEARS & GRAHAM, INC.
Professional Ground-Water Consultants
72 Danbury Road
Wilton, CT 06897
203-762-1207

DATE 12/6/88 | FIGURE 2

88-SEQR-1

# GLENEYRE FARMS, PHASE ONE

FINAL

## ENVIRONMENTAL IMPACT STATEMENT

### Volume Three Of Three Volumes

Prepared for the
Town of Philipstown Planning Board
Philipstown, New York

Prepared by
Frederick P. Clark Associates
Ginsburg Development Corporation

OCTOBER 1988

## ADDENDA

# FINAL ENVIRONMENTAL IMPACT STATEMENT

## GLENEYRE FARMS
## PHASE ONE

| | |
|---|---|
| **LEAD AGENCY:** | **Planning Board**<br>**Town of Philipstown**<br>238 Main Street<br>Box 155<br>Cold Spring, New York 10516<br>Contact: Susan Kenney<br>(914) 265-3329 |
| APPLICANT: | Ginsburg Development Corporation<br>245 Saw Mill River Road<br>Hawthorne, New York 10532<br>Contact: Charles H. Place<br>(914) 747-3600 |
| PREPARED BY: | Frederick P. Clark Associates<br>350 Theodore Fremd Avenue<br>Rye, New York 10580<br>Contact: Jim Donovan<br>(914) 967-6540 |
| ENGINEER: | Leonard Jackson Associates<br>26 Skylark Drive<br>Spring Valley, New York 10977 |
| HYDROGEOLOGISTS: | Leggette, Brashears & Graham, Inc.<br>72 Danbury Road<br>Wilton, Connecticut 06897 |
| SURVEYOR: | Badey and Watson<br>Route 9<br>Cold Spring, New York 10516 |
| PUBLIC HEARING HELD: | April 14, 1988 |
| DATE OF ACCEPTANCE OF DEIS: | December 17, 1987 |
| COMMENTS DUE BY: | |

# COMMUNITY WATER SUPPLY DEVELOPMENT REPORT BY LEGGETTE, BRASHEARS, AND GRAHAM, INC.

Y

# COMMUNITY WATER-SUPPLY DEVELOPMENT
# GLENEYRE FARMS
# PHILIPSTOWN, NEW YORK

Prepared For

Ginsburg Development Corporation

January 1989

LEGGETTE, BRASHEARS & GRAHAM, INC.
Professional Ground-Water Consultants
72 Danbury Road
Wilton, Connecticut 06897