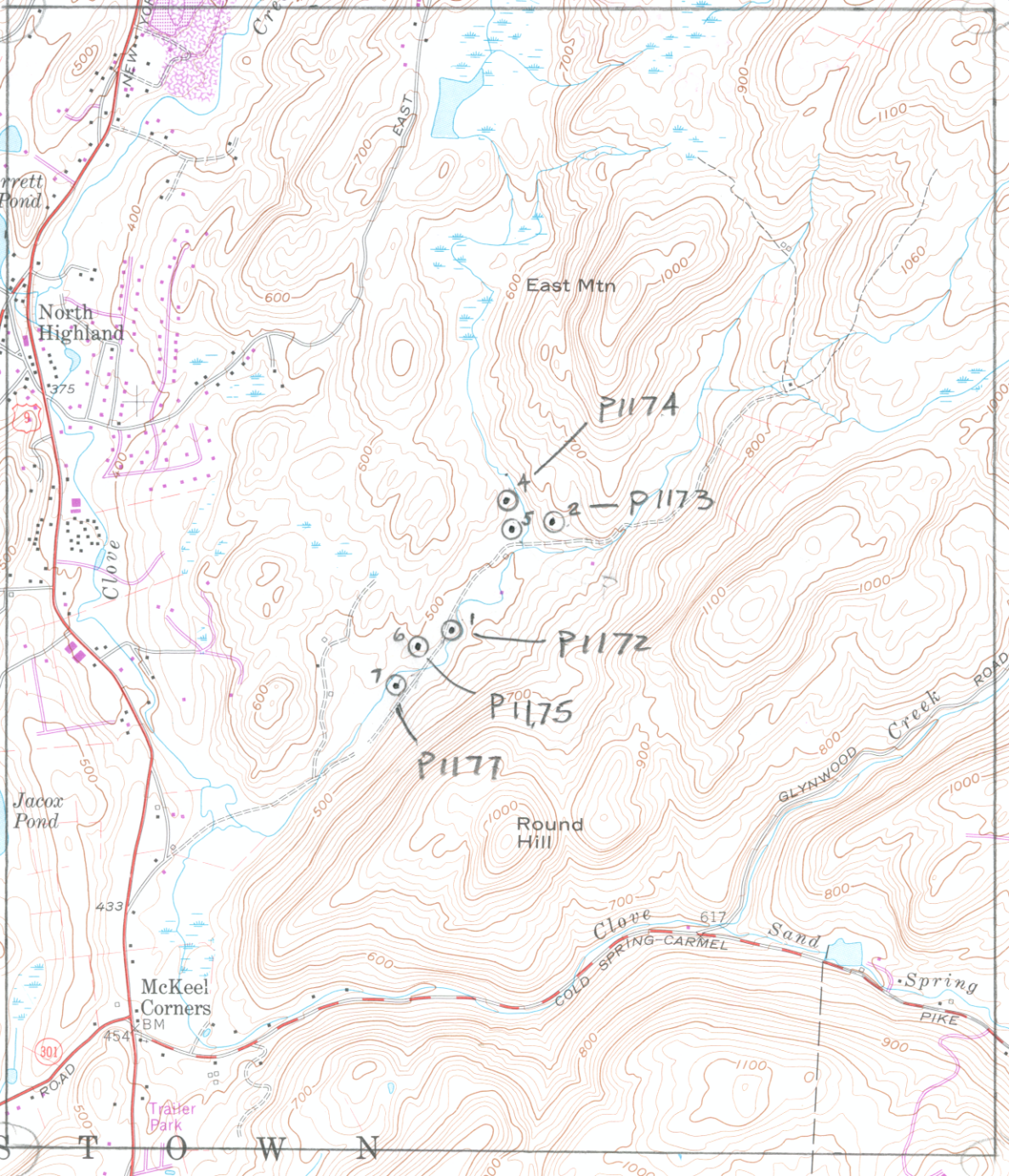

P1174
P1173
P1172
P1175
P1177
East Mtn
North Highland
Clove
Jacox Pond
Round Hill
McKeel Corners
BM
Trailer Park
Clove
Sand
Spring
COLD SPRING-CARMEL
PIKE
GLYNWOOD
Creek
ROAD
EAST
NEW YORK
375
433
454
617
301
S T O W N

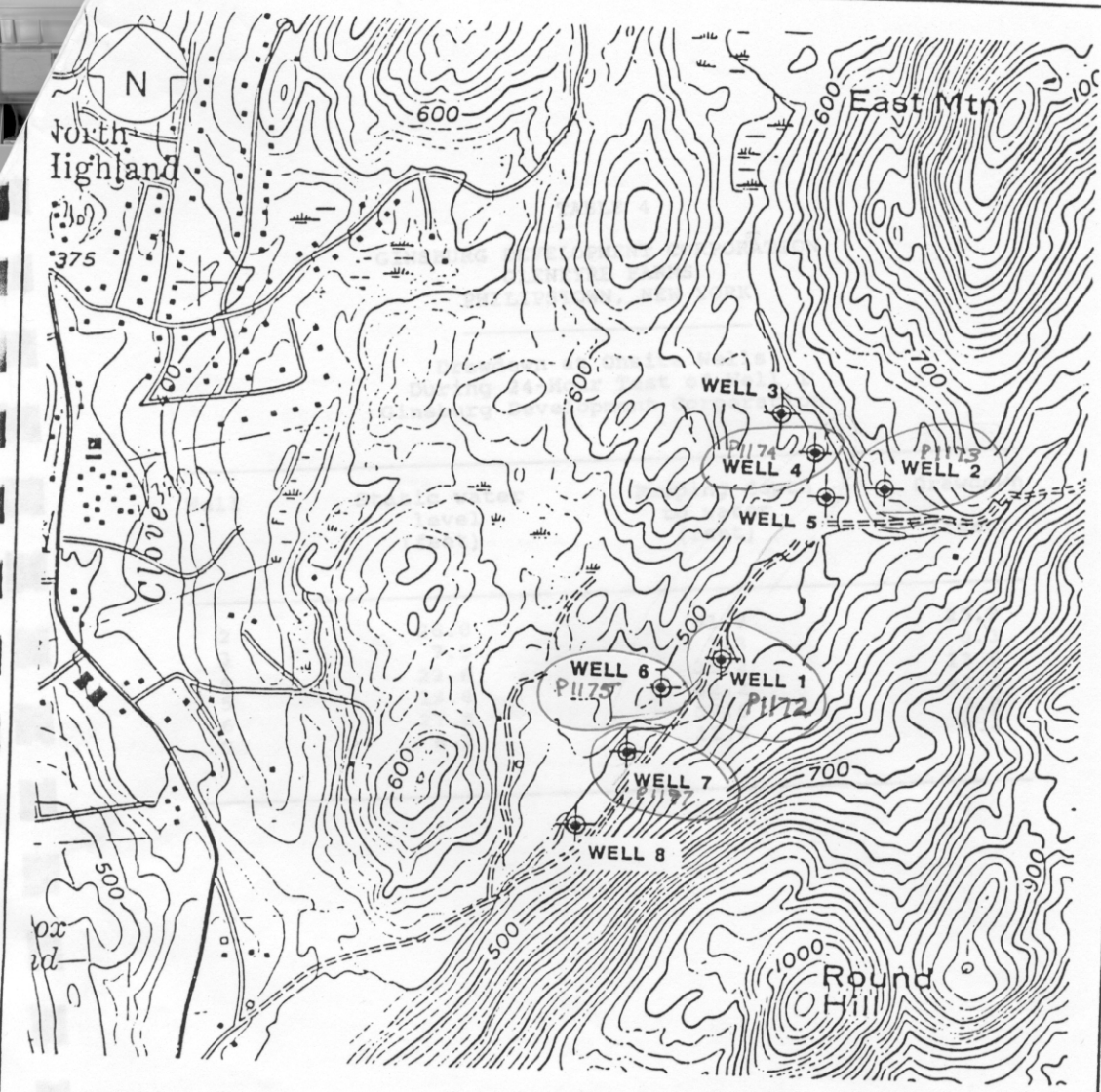

LEGEND

⊕ WELL LOCATION: YIELD

0 1000 2000

SCALE IN FEET

GLENEYRE FARMS SUBDIVISION
PHILIPSTOWN, NEW YORK

WELL LOCATION MAP

DATE	REVISED

PREPARED BY:

LECETTE, BRASHEARS & GRAHAM, INC.
Professional Ground-Water Consultants
72 Danbury Road
Wilton, CT 06897
203-762-1207

DATE 12/6/88 | FIGURE 2

88-SEQR-1

GLENEYRE FARMS, PHASE ONE

FINAL

ENVIRONMENTAL IMPACT STATEMENT

Volume Three Of Three Volumes

Prepared for the
Town of Philipstown Planning Board
Philipstown, New York

Prepared by
Frederick P. Clark Associates
Ginsburg Development Corporation

OCTOBER 1988

ADDENDA

FINAL ENVIRONMENTAL IMPACT STATEMENT

GLENEYRE FARMS
PHASE ONE

LEAD AGENCY:	**Planning Board** **Town of Philipstown** 238 Main Street Box 155 Cold Spring, New York 10516 Contact: Susan Kenney (914) 265-3329
APPLICANT:	Ginsburg Development Corporation 245 Saw Mill River Road Hawthorne, New York 10532 Contact: Charles H. Place (914) 747-3600
PREPARED BY:	Frederick P. Clark Associates 350 Theodore Fremd Avenue Rye, New York 10580 Contact: Jim Donovan (914) 967-6540
ENGINEER:	Leonard Jackson Associates 26 Skylark Drive Spring Valley, New York 10977
HYDROGEOLOGISTS:	Leggette, Brashears & Graham, Inc. 72 Danbury Road Wilton, Connecticut 06897
SURVEYOR:	Badey and Watson Route 9 Cold Spring, New York 10516
PUBLIC HEARING HELD:	April 14, 1988
DATE OF ACCEPTANCE OF DEIS:	December 17, 1987
COMMENTS DUE BY:	

COMMUNITY WATER SUPPLY DEVELOPMENT REPORT BY LEGGETTE, BRASHEARS, AND GRAHAM, INC.

Y

COMMUNITY WATER-SUPPLY DEVELOPMENT
GLENEYRE FARMS
PHILIPSTOWN, NEW YORK

Prepared For

Ginsburg Development Corporation

January 1989

LEGGETTE, BRASHEARS & GRAHAM, INC.
Professional Ground-Water Consultants
72 Danbury Road
Wilton, Connecticut 06897